GB/6a/145 Salisbury Plain Version 1 of 3
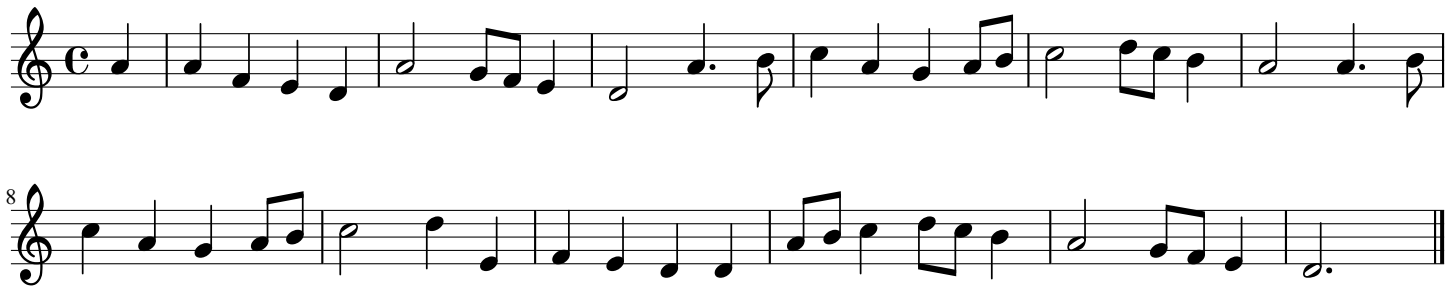
Sung by Mr H. Akhurst, Lower Beeding, Sussex VI. 07