RVW2/1/48 ? [No Title]
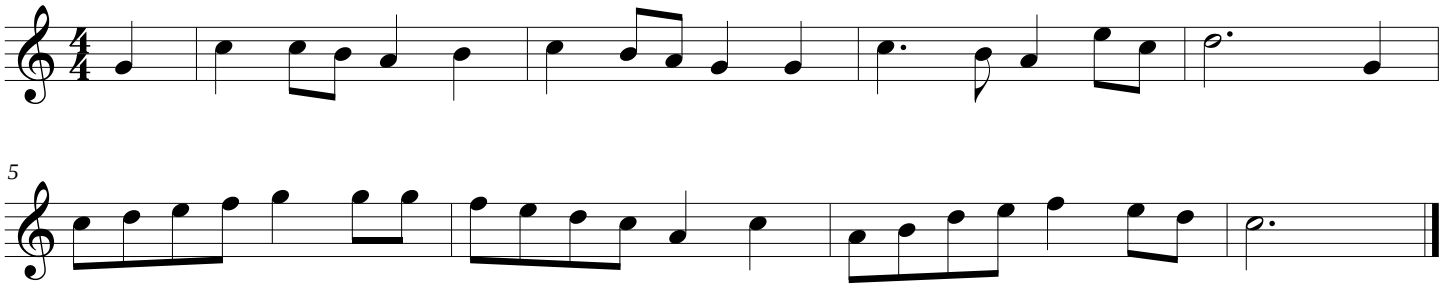
Sung by Mrs. Dann at Cottenham, August 3rd 1907 (2 of 4)