GB/7c/26 Basket of Eggs
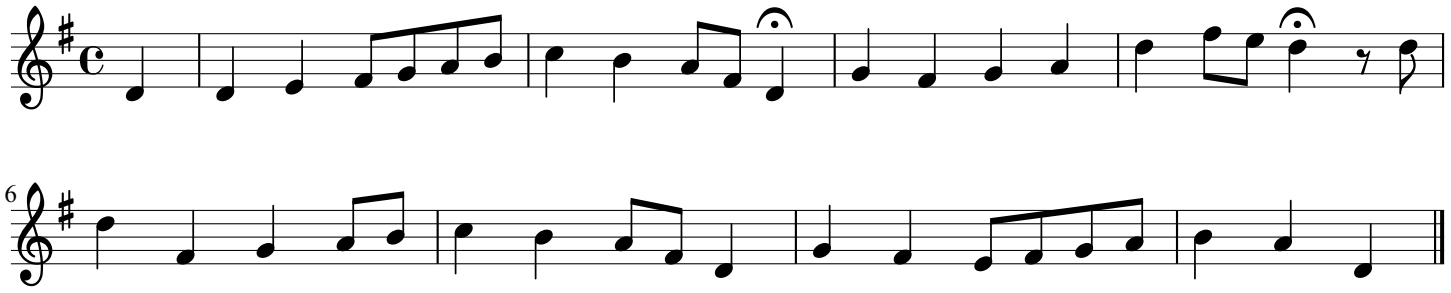
R.V(aughan) W(illiams) & G.S.K. B(utterworth) Mr. George Locke (c. 70)