# GB/7b/26 Little Brown Jug
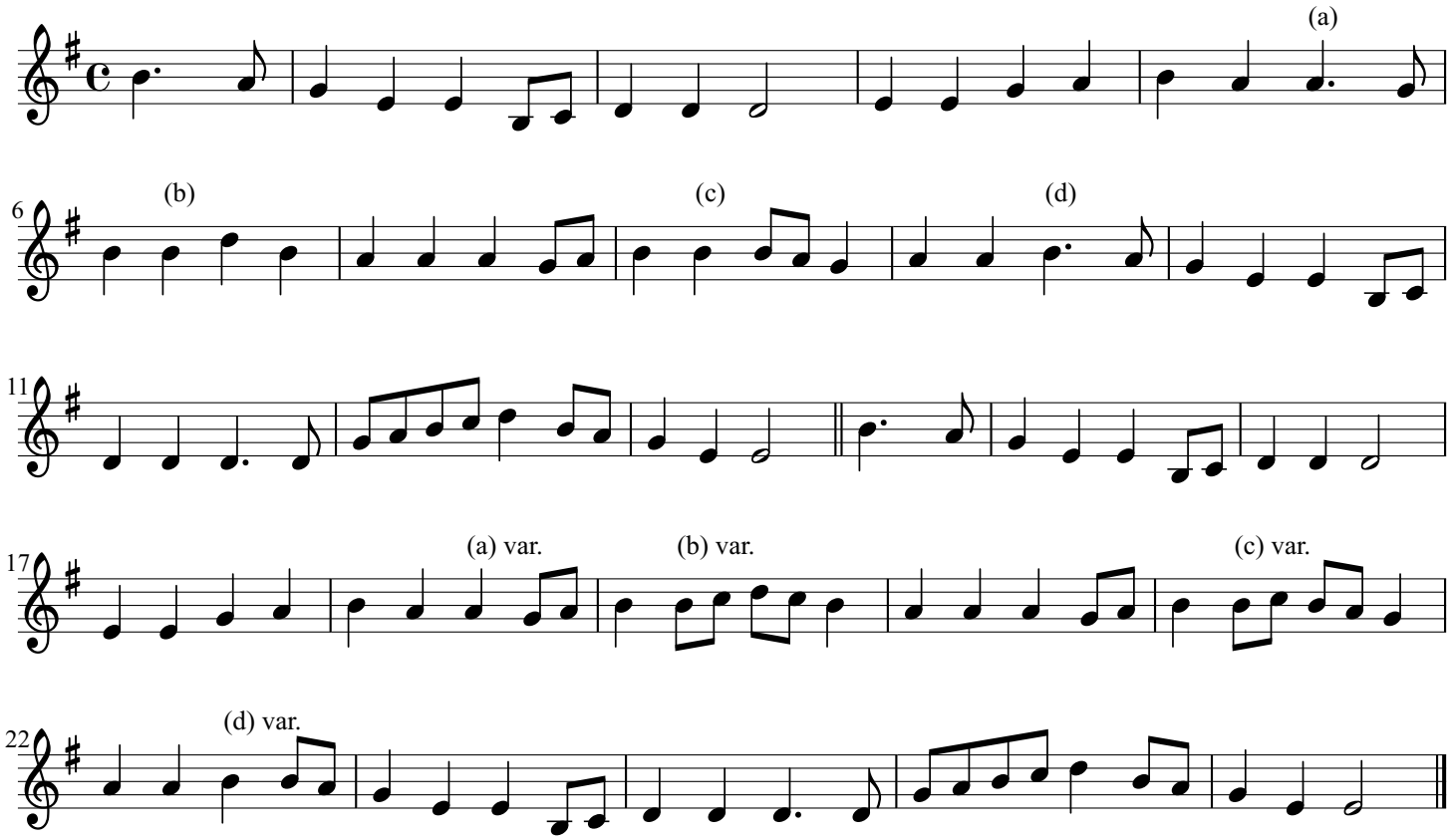
F.W. J(ekyll) & G.S.K. B(utterworth) Mr. Smith (p. 1), Stoke Lacy, Herefordshire, IX. 07