RVW2/3/211 Robin Hood
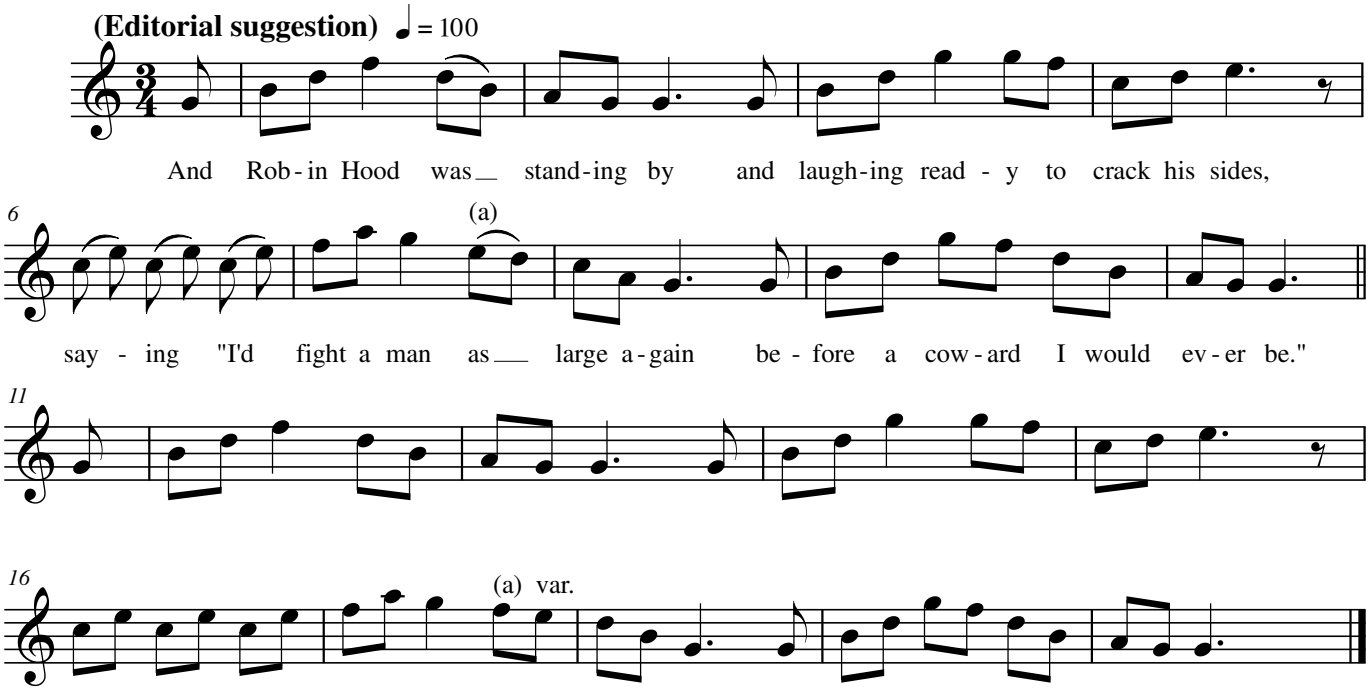
Mr. Bell, 16 February 1906, Herongate.