RVW2/3/189 Roman Soldiers

(Children's songs and games)
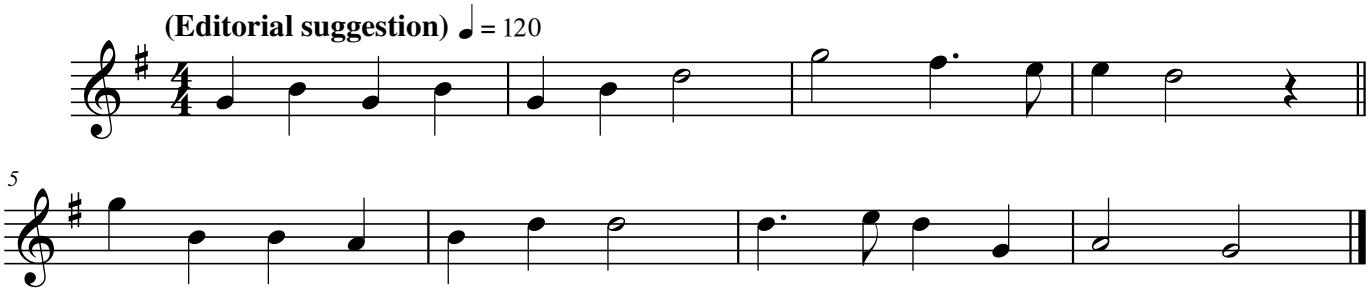
Mr. Kinnaird, 7 August 1906, Dunstan.