RVW2/3/186 Willy Foster

Mr. Thompson, 7 August 1906, Dunstan.
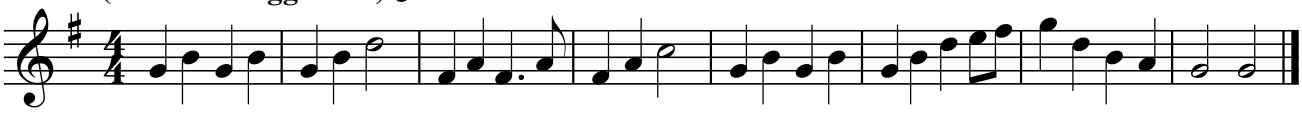
(Editorial suggestion) ♩ = 160