# GB/7b/5A Seventeen Come Sunday Version 2 of 5
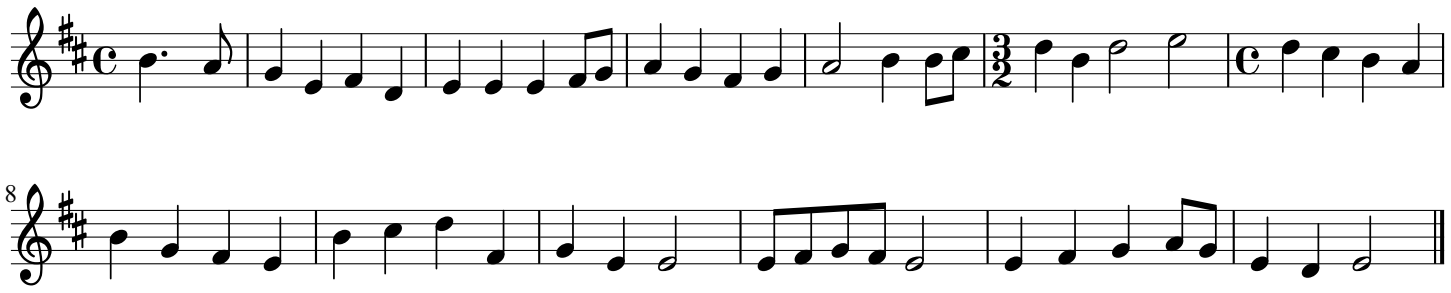
Mr. Hoare (c. 80), Houghton, Sussex, VI. 07