GB/7b/19 It's of a Farmer All in this Town

F.W. J(ekyll) & G.S.K. B(utterworth)
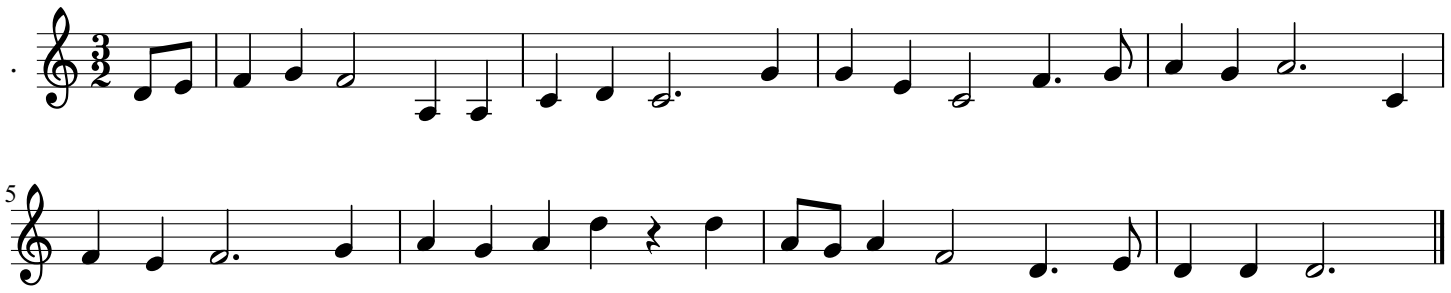
Mr. Smith (p. 1), Stoke Lacy, Herefordshire, IX. 07