# GB/7d/4 Young Girl Cut Down In Her Prime
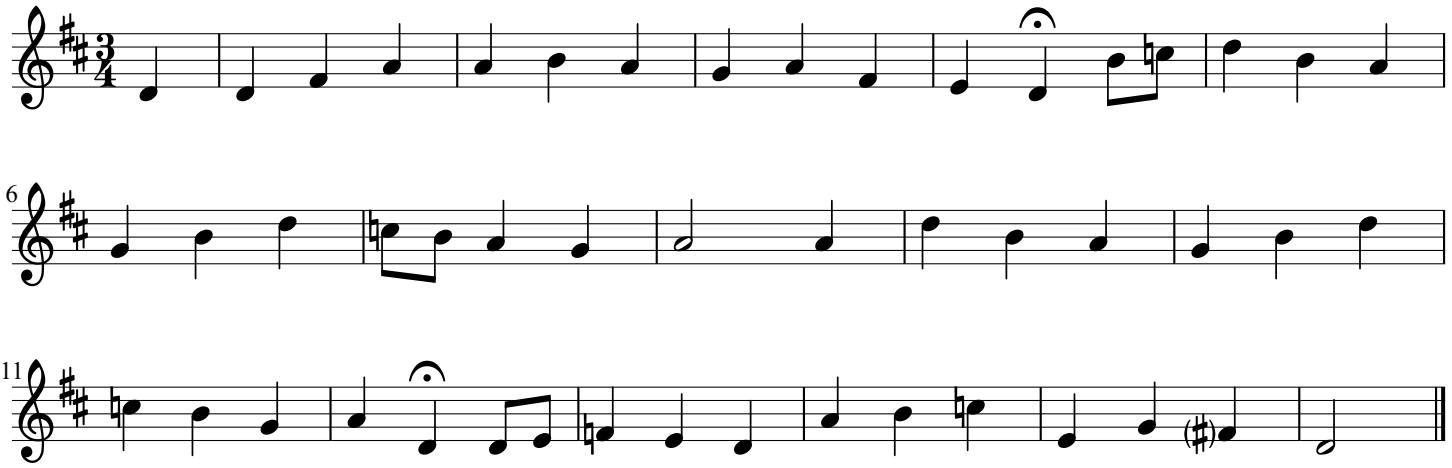
F.W. J(ekyll) East Meon