# The Irish Girl Version 3 of 4
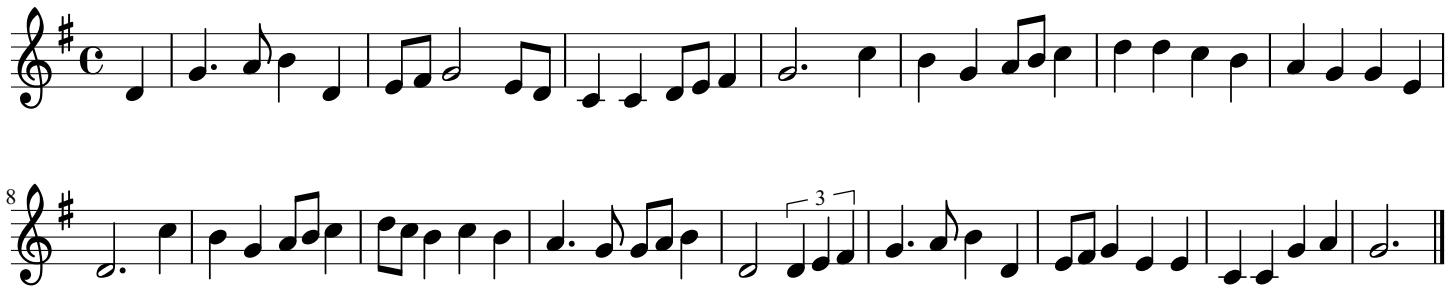
Sung by Mr. Leatham, Askham Bryan, Yorks. VII. 07