RVW2/2/156 Young Jockey
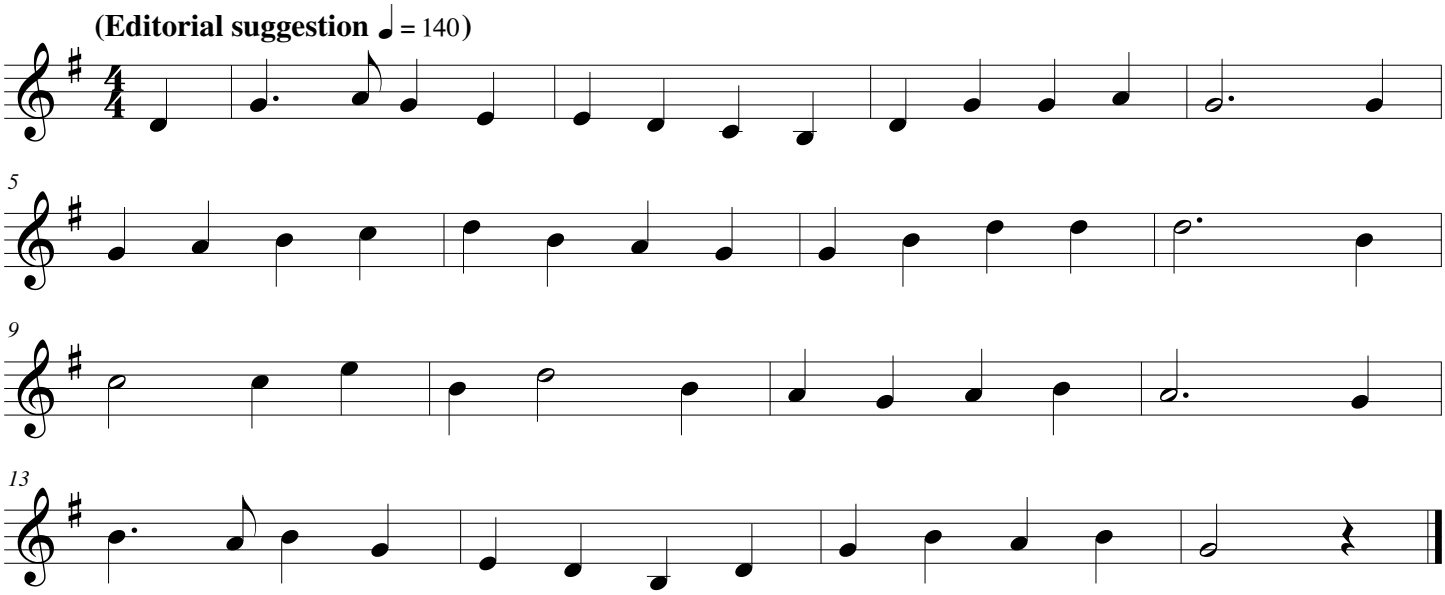
Mr. and Mrs. Verrall, Horsham, Sussex, 8 October 1904