GB/7d/23 Old Black Joe
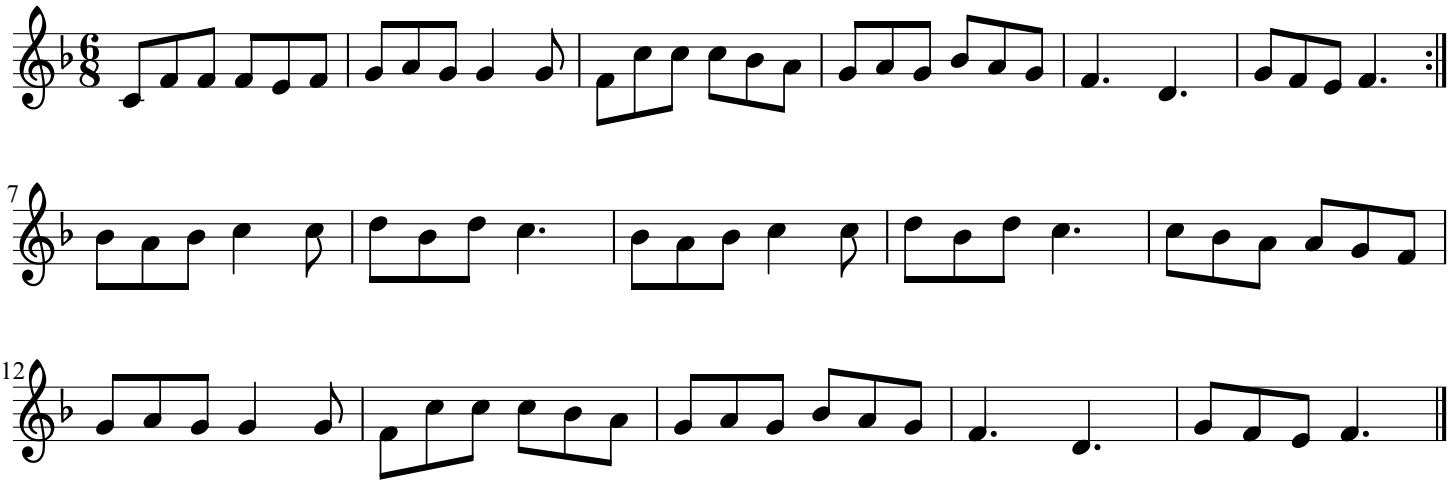
Bucknell Morris Tunes 7 of 8