GB/6a/183 William the Waterboy Version 2 of 2
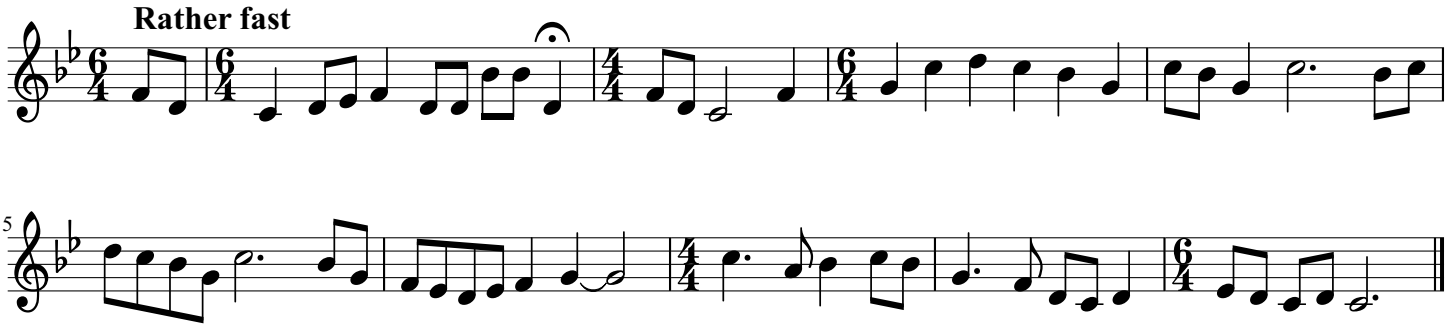
Sung by Mrs Whiting, of Broseley, Shropshire, IV. 08