GB/7a/29 Banks of Sweet Primroses, The

Version 2 of 2
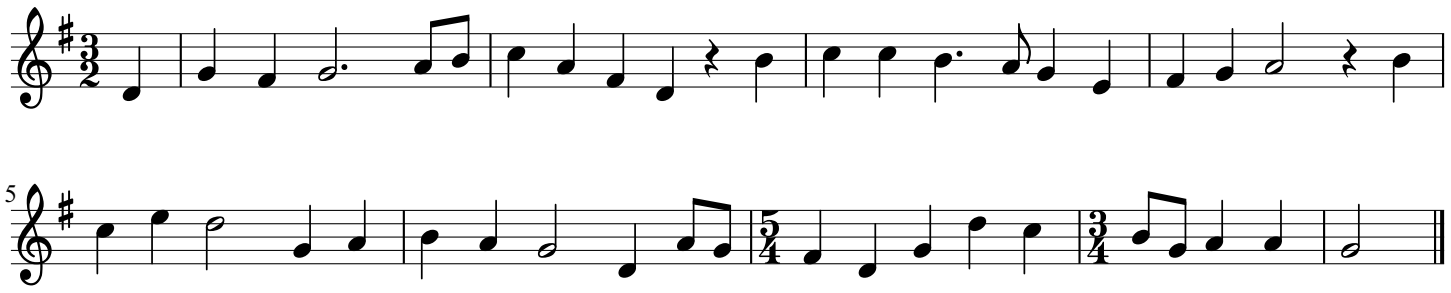
Shoreham Workhouse, Sussex, I. 09