Cupid the Ploughboy Version 3 of 3
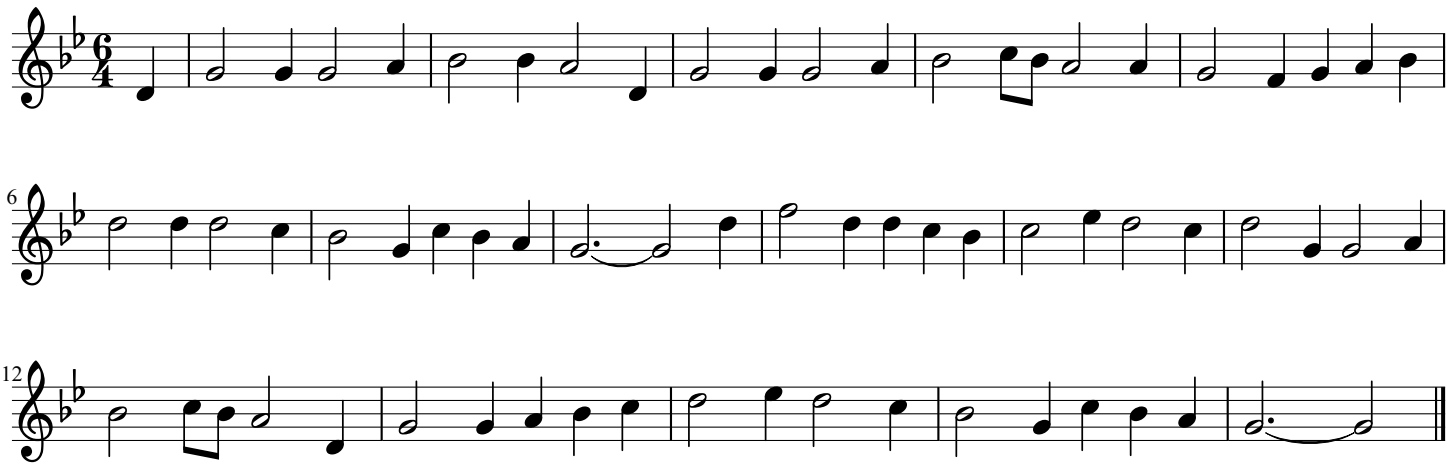
Sung by Mr. Young, Bilborough, Yorks, III. 08