GB/7b/4 The Bonny Bunch of Roses, O

Version 1 of 5
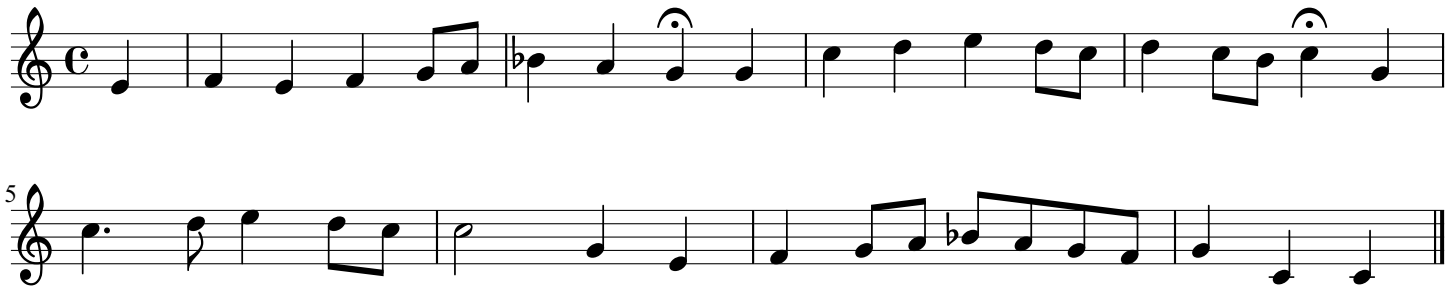
Mr. Nappin (c. 50), Stanton St. John. Oxon. V. 07