GB/7b/5D Seventeen Come Sunday Version 5 of 5

Another Tune
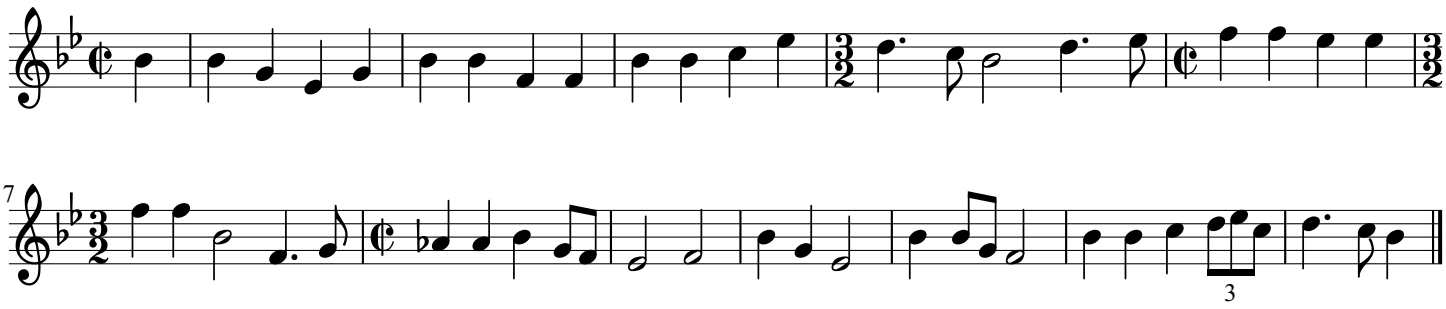
Mrs. Cranstone