GB/7d/6 Dido & Spandigo

F.W. J(ekyll)
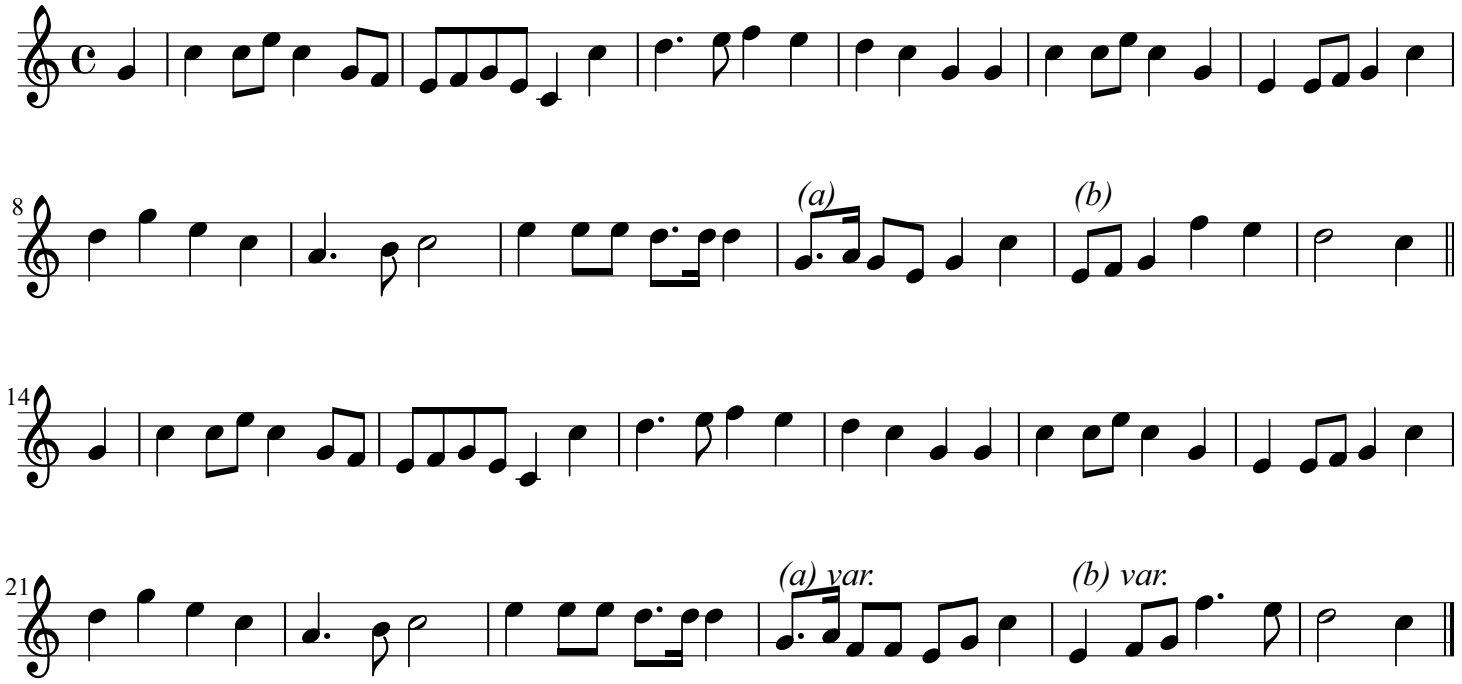
Ashington Inn