# GB/7b/21 Constant Billy (Dance)
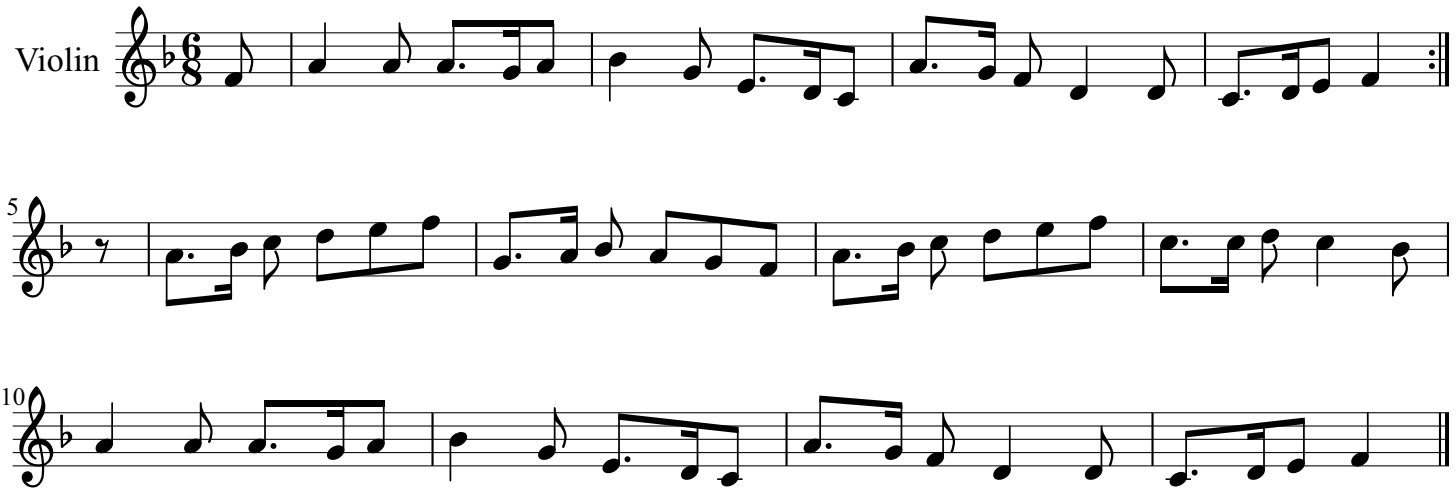
Played on the violin by Mr. Sims (c. 50), Oxford, V. 07