# GB/7a/13 The Bold Thresherman Version 1 of 3

Mr. Ned Harding, (c.50) Lower Beeding Sussex, VI. 07

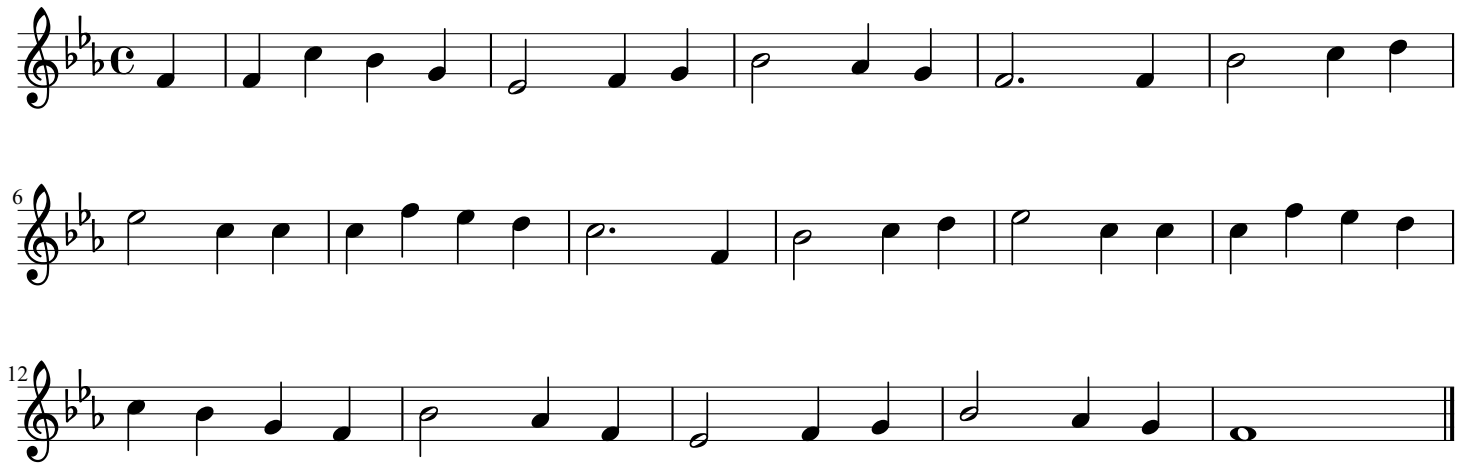

The tune is identical to that of GB/6a/27 but there all the Ds are naturalised to cancel out an extra flat in the key signature and the tempo is marked as "Moderato."