GB/7b/10 Cupid the Ploughboy Version 1 of 2
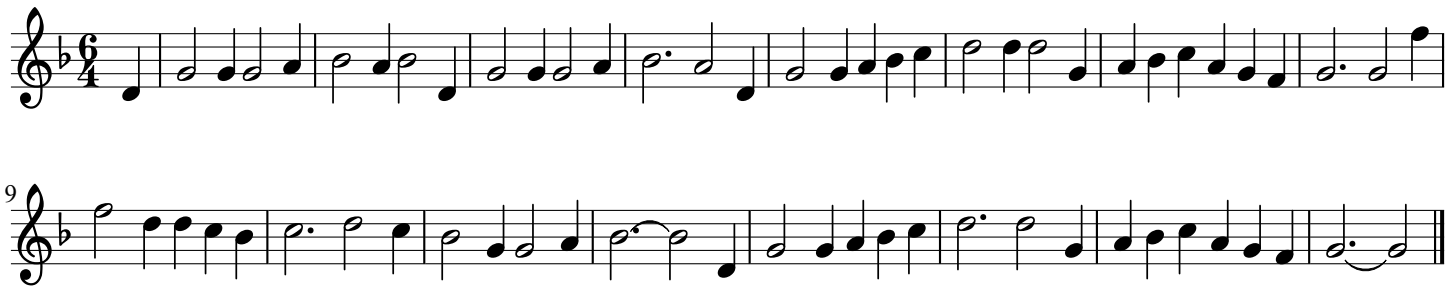
Mr. Jim Jillson (c. 60), Askham Bryan, Yorks, VII. 07