RVW2/1/72 Three Weeks Before Easter
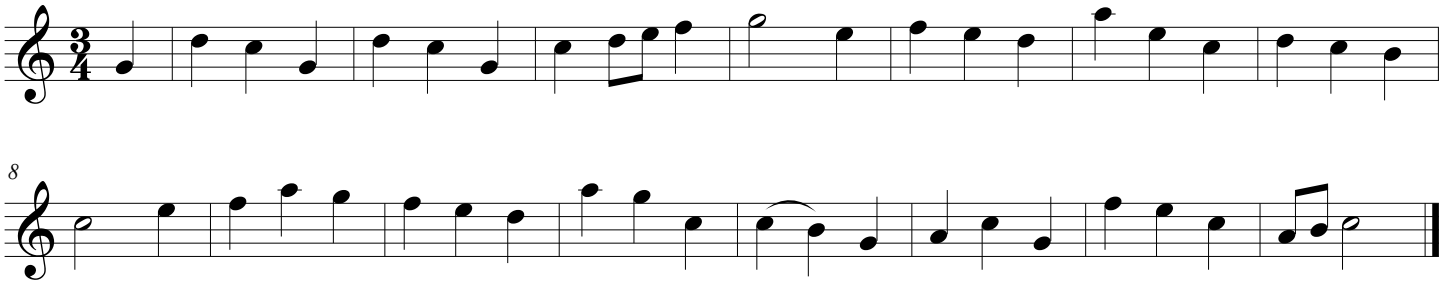
1907(?)