GB/7d/3 We Poor Labouring Men
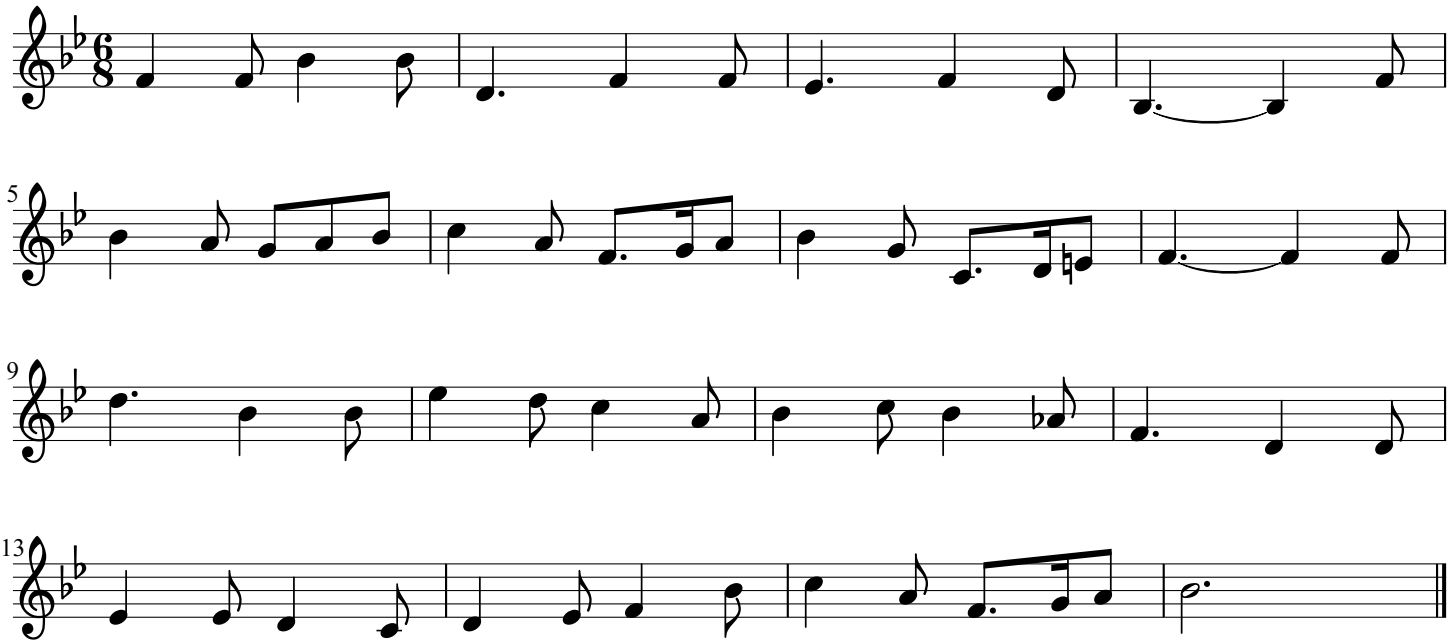
F.W. J(ekyll) East Meon