LEB/2/65/2 Bold William Taylor

Collected by Lucy E. Broadwood

Joseph Taylor, Saxby, Lincolnshire, 7 March 1906

(DORIAN)

Brisk & very marked
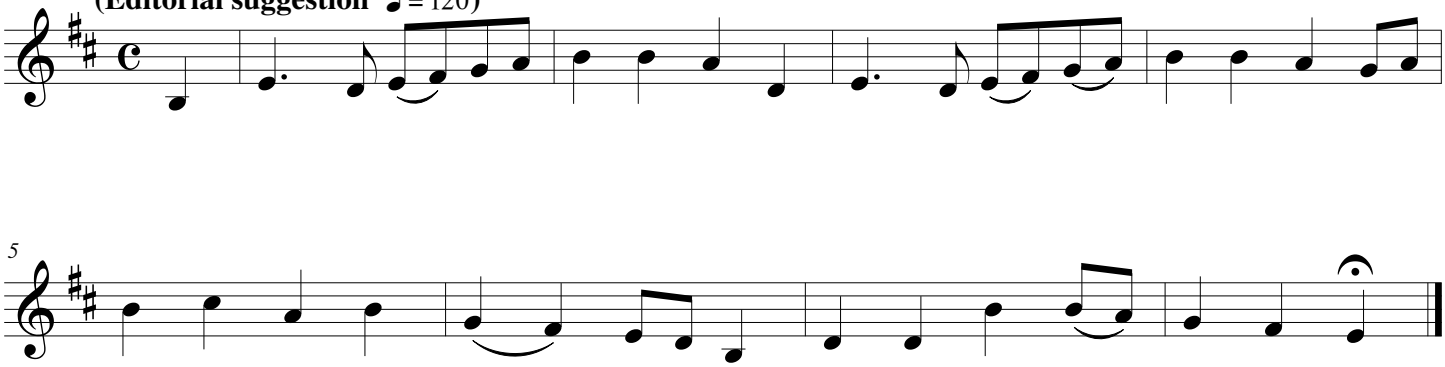
(Editorial suggestion ♩ = 120**)**