GB/7c/17 Forty Miles
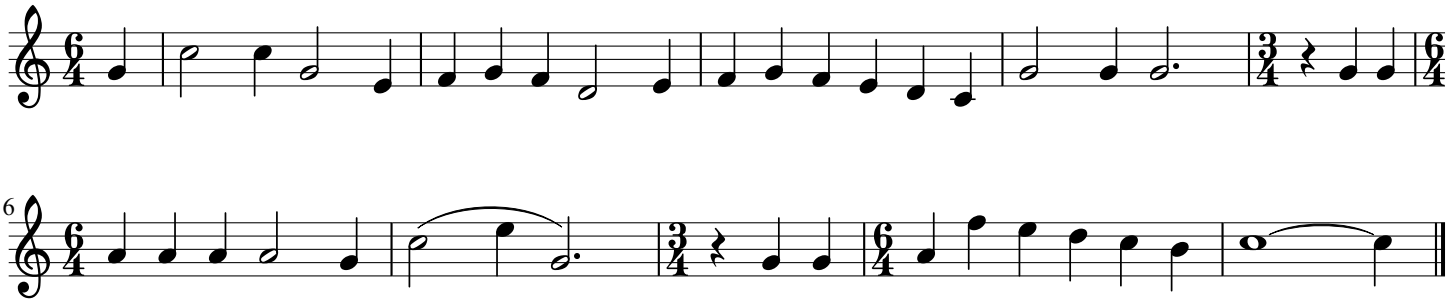
Mr. Newby (c. 80), Almshouses, Southwold, X. 10