GB/7b/32 The Lads of Kilkenny
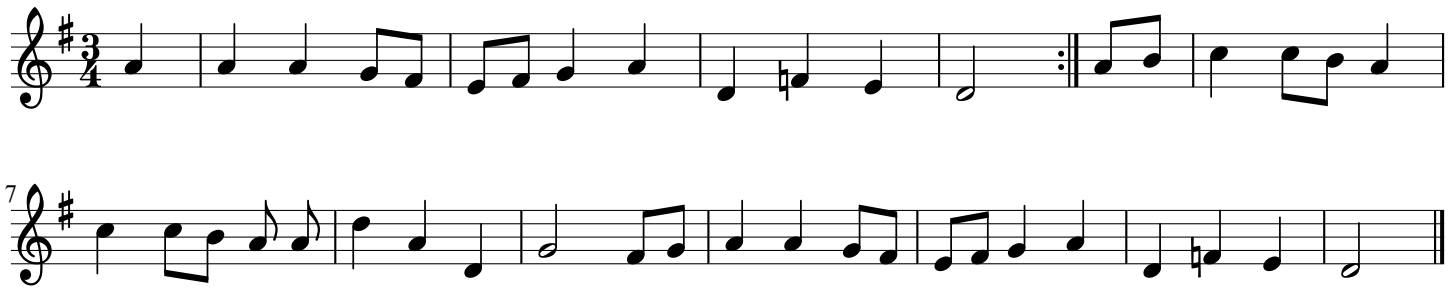
Mr. Bill Wix, Billingshurst, VII. 09