GB/7d/20 Saturday Night
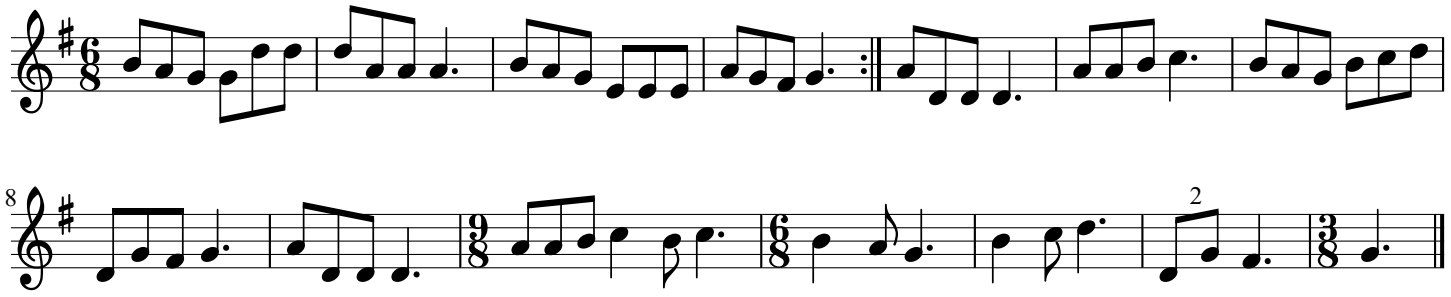
Bucknell Morris Tunes 4 of 8