GB/6a/148 Seeds of Love Version 1 of 2
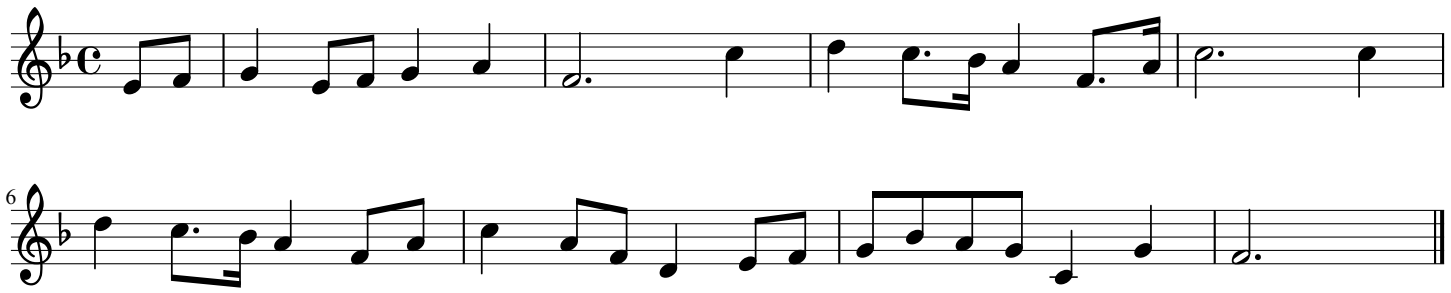
Sung by Miss Cranstone, Billingshurst, VI. 07