GB/6a/176 When Righteous Joseph Wedded Was

Version 2 of 2
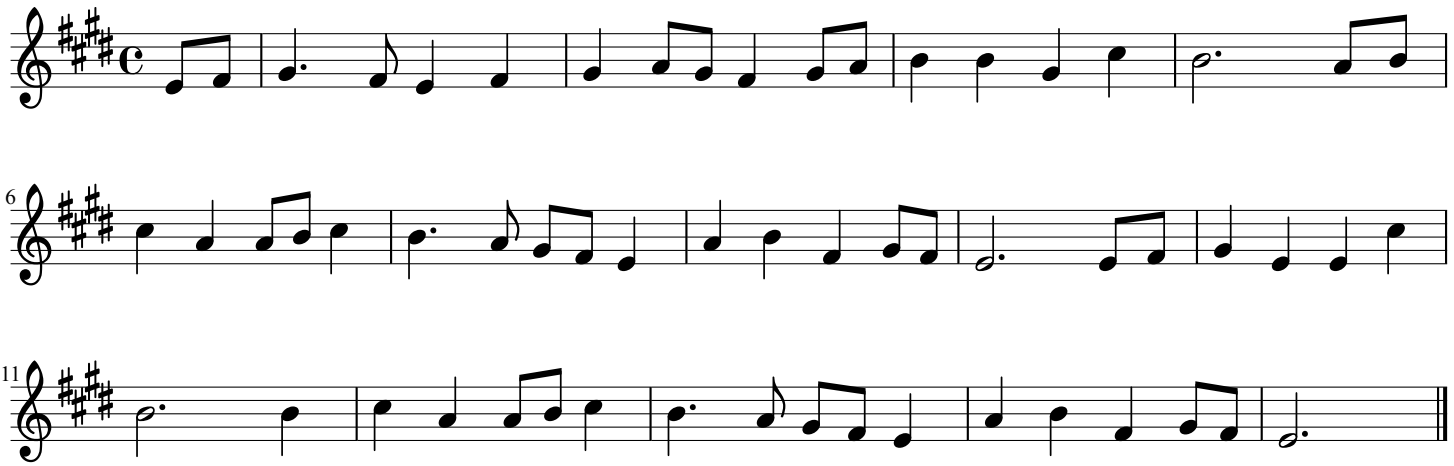
Sung by Mr Ruff, Sutton, Petworth, VII. 07