LEB/2/60/9 Bonnie Labouring Boy

[Bonny Labouring Boy]

Collected by Lucy E. Broadwood
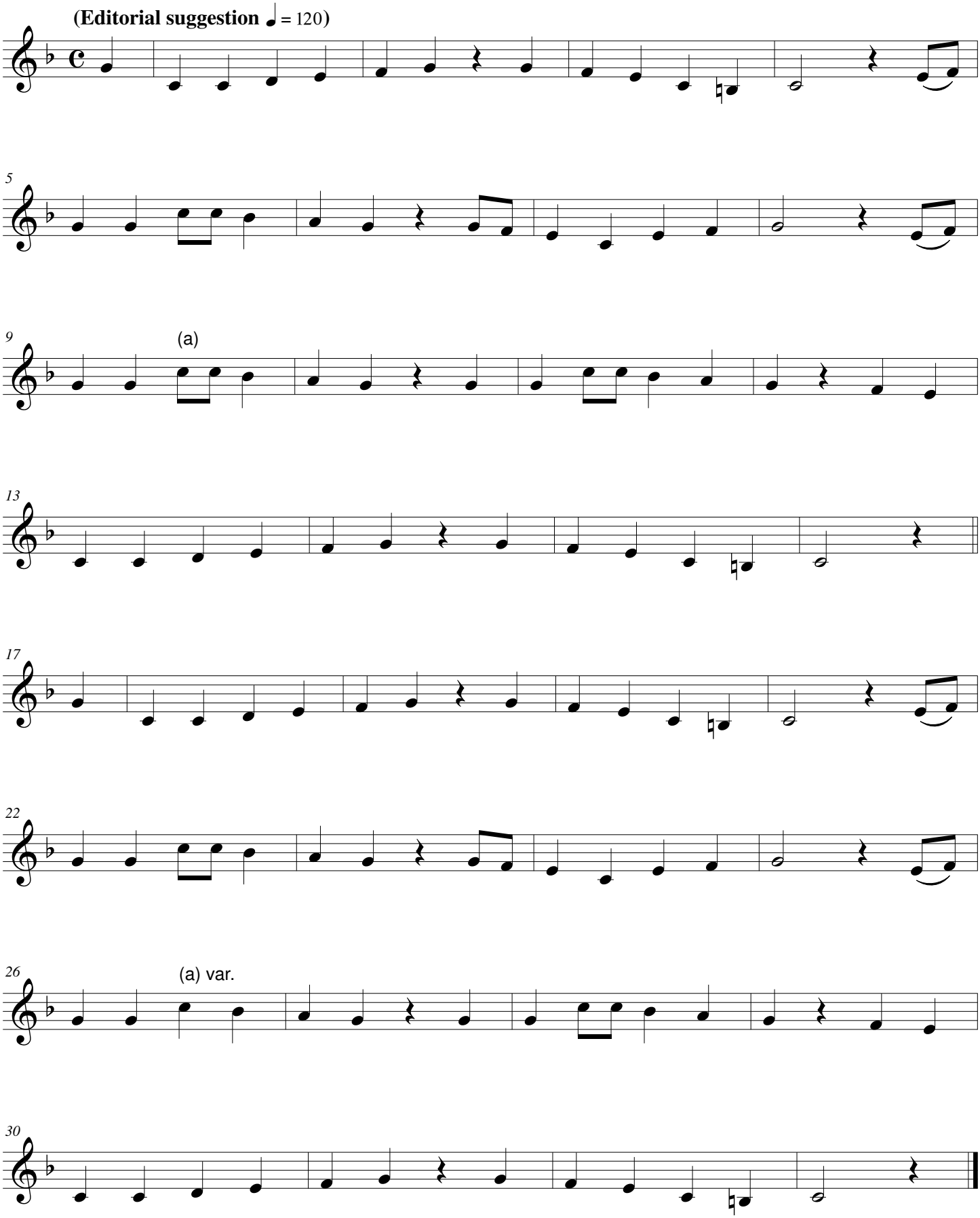
Frederick Page, St. Albans, Hertfordshire, 20 September 1898