GB/7a/21 Green Bushes Version 2 of 3
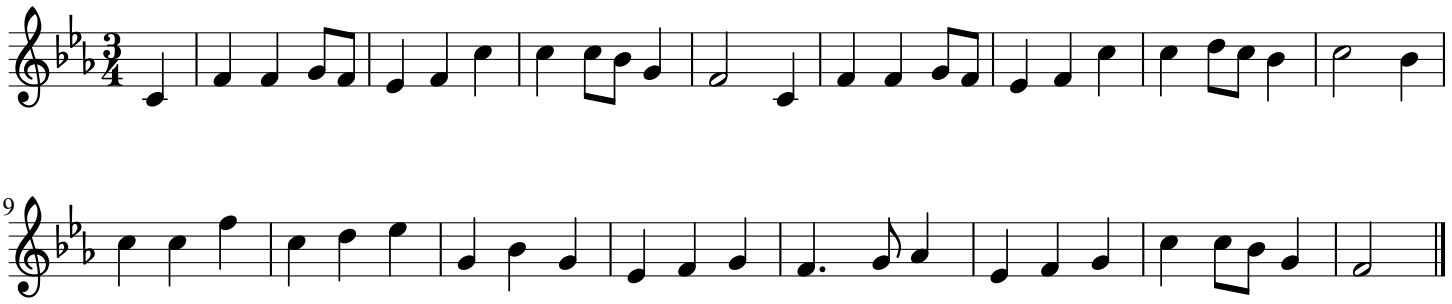
Mr Cranstone (c. 50), Wood Dale, Billingshurst, VII. 07